

CITY OF SAN JACINTO

Fiscal Year 2022/23 Annual Report for:

Community Facilities District No. 2017-1

March 2023

Prepared by:



Corporate Headquarters
32605 Temecula Parkway, Suite 100
Temecula, CA 92592
Toll free: 800.676.7516

TABLE OF CONTENTS

District Summary	1
1. SB 165: Local Agency Special Tax and Bond Accountability Act	2
2. Special Tax Analysis	2
2.1 Levy Summary	3
2.2 Special Tax Rates	3
2.3 Annual Special Tax Rate Increase	3
2.4 Special Tax Rate Comparison	4
3. Delinquency Summary	5
Appendix A. District Boundary	A
Appendix B. Rate And Method Of Apportionment.....	B
Appendix C. Delinquency Summary Report	C
Appendix D. Final Billing Detail Report	D

DISTRICT SUMMARY

The City Council of the City of San Jacinto (the “City”) established Community Facilities District No. 2017-1 (the “District”) pursuant to the Mello-Roos Community Facilities Act of 1982, commencing with Section 53311 of the Government Code of the State of California.

The types of facilities and services provided and financed by the District include the costs of construction, operation, maintenance and servicing of the roads, parks, storm drains, street lighting, landscaping, and appurtenant facilities within or adjacent to the boundaries of the District. The District may also fund administrative fees necessary to provide administrative services to the District.

Levy

The following table provides a summary of the Fiscal Year 2022/23 final levy amount.

District	Parcel Count	FY 2022/23 Levy
Community Facilities District No. 2017-1	203	\$3,787.98

Delinquencies

As of June 30, 2022, the Fiscal Year 2021/22 delinquency rate for the District is 1.09%, totaling \$36.42. Please refer to Appendix C for detailed information. NBS will continue to monitor the delinquencies and recommend the appropriate delinquency management actions to the City as needed.

NBS

Darrylanne Zarate, Administrator

Stephanie Parson, Project Manager

Danielle Wood, Client Services Director

1. SB 165: LOCAL AGENCY SPECIAL TAX AND BOND ACCOUNTABILITY ACT

Senate Bill 165, filed with the Secretary of State on September 19, 2000, enacted the Local Agency Special Tax and Bond Accountability Act. This Act requires that any local special tax or local bond measure subject to voter approval contain a statement indicating the specific purposes of the special tax, require that the proceeds of the special tax be applied to those purposes, require the creation of an account into which the proceeds shall be deposited, and require an annual report containing specified information concerning the use of the proceeds. The Act applies to any local special tax measure adopted on or after January 1, 2001 in accordance with Section 50075.1 of the California Government Code.

Some of the requirements of the Act are handled at the formation of the Special Tax District and others are handled through annual reports. This section of this report intends to comply with Section 50075.3 of the California Government Code that states:

“The chief fiscal officer of the issuing local agency shall file a report with its governing body no later than January 1, 2002, and at least once a year thereafter. The annual report shall contain all of the following:

- (a) The amount of funds collected and expended.
- (b) The status of any project required or authorized to be funded as identified in subdivision (a) of Section 50075.1 or Section 53410.”

The requirements of the Act apply to the Public Facilities Maintenance Fund of Community Facilities District No. 2017-1.

Purpose of Special Tax

Community Facilities District No. 2017-1 provides funding for all or a portion of the costs of construction, operation, maintenance and servicing of the roads, parks, storm drains, street lighting, landscaping and appurtenant facilities within or adjacent to the boundaries of the District.

Collections & Expenditures – (Cumulative)

Fund	Total Amount Collected	06/30/2022 Balance	Amount Expended	Service Status
Public Facilities Maintenance Fund	\$49,102.42	\$0.00	\$49,102.42	Ongoing

2. SPECIAL TAX ANALYSIS

2.1 Levy Summary

A summary of the levy for Fiscal Year 2022/23 is shown in the table below.

Description	Amount
Maintenance Services	\$0.00
Administrative Fees/Expenses	3,787.98
Total Budget	\$3,787.98
Levied Parcel Count	203

(1) Includes County collection fees and installment rounding for tax roll purposes.

2.2 Special Tax Rates

The Fiscal Year 2022/23 applied rates and special tax levy are shown in the table below.

Land Use Classification	Parcel Count	FY 2022/23 Maximum Tax Rate	FY 2022/23 Applied Tax Rate	Total FY 2022/23 Special Tax Levy
Residential Property	203	\$1,769.77	\$18.66	\$3,787.98
Undeveloped Property	0	0.00	0.00	0.00
Totals:	203			\$3,787.98

2.3 Annual Special Tax Rate Increase

The maximum special tax for future years is authorized to automatically increase by 2% per fiscal year.

2.4 Special Tax Rate Comparison

The Fiscal Year 2022/23 maximum tax rates and applied tax rates compared to the prior year are shown below.

Land Use Classification	Rate Per	FY 2021/22			FY 2022/23			% Change in Applied Tax Rate ⁽²⁾
		Maximum Tax Rate ⁽¹⁾	Applied Tax Rate	% of Maximum	Maximum Tax Rate ⁽¹⁾	Applied Tax Rate	% of Maximum	
Residential Property	Unit	\$1,735.07	\$24.28	1.40%	\$1,769.77	\$18.66	1.05%	-23.15%
Undeveloped Property	Unit	0.00	0.00	0.00%	0.00	0.00	0.00%	0.00%

(1) Maximum Tax Rate increases by 2% per fiscal year.

(2) Represents the change between the current and prior year applied tax rates.

3. DELINQUENCY SUMMARY

The following table summarizes the Fiscal Year 2021/22 delinquency rate for the District. Please refer to Appendix C for the District’s historical delinquency rates.

Description	Amount
Fiscal Year 2021/22 Amount Levied	\$3,326.36
Fiscal Year 2021/22 Amount Delinquent	36.42
Fiscal Year 2021/22 Delinquency Rate	1.09%

APPENDIX A. DISTRICT BOUNDARY

The following page shows the District Boundary Map.

CITY OF SAN JACINTO COMMUNITY FACILITIES DISTRICT NO. 2017-1 (PUBLIC FACILITIES MAINTENANCE)

CITY OF SAN JACINTO
COUNTY OF RIVERSIDE
STATE OF CALIFORNIA

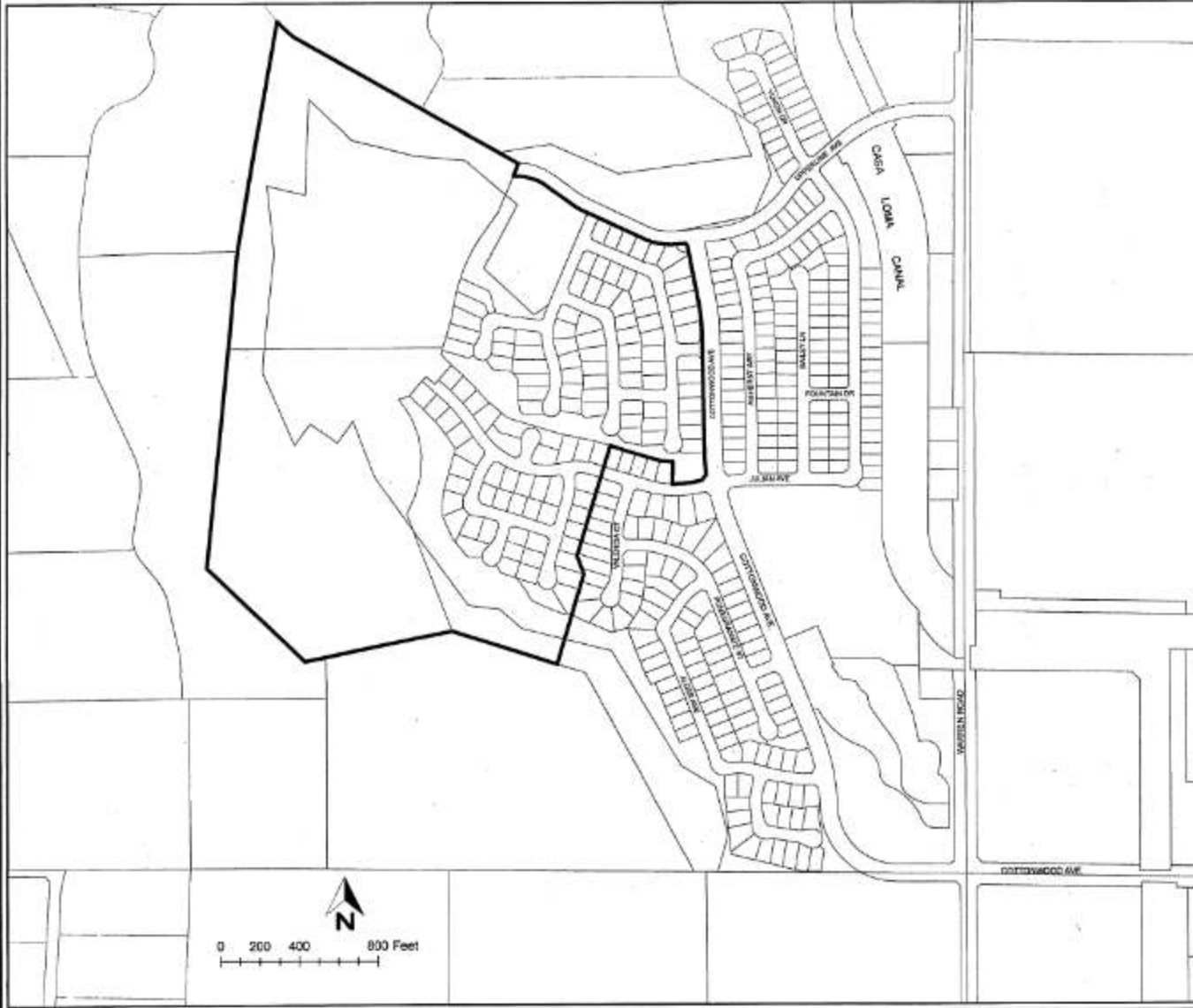

FILED IN THE OFFICE OF THE CITY CLERK OF THE CITY OF SAN JACINTO THIS 2nd DAY OF June 2017.

[Signature]
CITY CLERK
CITY OF SAN JACINTO
RIVERSIDE COUNTY, CALIFORNIA

I HEREBY CERTIFY THAT THE WITHIN MAP SHOWING THE PROPOSED BOUNDARIES OF THE CITY OF SAN JACINTO COMMUNITY FACILITIES DISTRICT NO. 2017-1 (PUBLIC FACILITIES MAINTENANCE), COUNTY OF RIVERSIDE, STATE OF CALIFORNIA, WAS APPROVED BY THE CITY COUNCIL OF THE CITY OF SAN JACINTO, AT A MEETING THEREOF, HELD ON THE 11th DAY OF June 2017, BY ITS RESOLUTION NO. 3165

[Signature]
CITY CLERK
CITY OF SAN JACINTO
RIVERSIDE COUNTY, CALIFORNIA

FILED THIS 11th DAY OF June 2017 AT THE HOUR OF 9:00 O'CLOCK AM IN BOOK 21 OF MAPS OF ASSESSMENT AND COMMUNITY FACILITIES DISTRICTS AT PAGE 93 IN THE OFFICE OF THE COUNTY RECORDER OF THE COUNTY OF RIVERSIDE, STATE OF CALIFORNIA.

[Signature]
DEPUTY
COUNTY RECORDER
COUNTY OF RIVERSIDE, CALIFORNIA

Fee: \$9.00
NO: 2018-0003134

FOR PARTICULARS OF THE LINES AND DIMENSIONS OF ASSESSOR PARCELS, REFERENCE IS MADE TO THE MAPS OF THE ASSESSOR, COUNTY OF RIVERSIDE, STATE OF CALIFORNIA.



CITY OF SAN JACINTO

	District Boundary
	Parcels



Source: Riverside County GIS
Geographic Coordinate Reference: GCS North American 1983
Projection: NAD 1983 StatePlane California VI FIPS 0406 Feet



APPENDIX B. RATE AND METHOD OF APPORTIONMENT

The following pages show the Rate and Method of Apportionment of the Special Tax.

**RATE AND METHOD OF APPORTIONMENT OF SPECIAL TAXES
CITY OF SAN JACINTO COMMUNITY FACILITIES DISTRICT NO. 2017-1
(PUBLIC FACILITIES MAINTENANCE)**

A Special Tax as hereinafter defined shall be levied on all Assessor's Parcels of Taxable Property within the City of San Jacinto Community Facilities District No. 2017-1 (Public Facilities Maintenance) ("CFD 2017-1") and collected each Fiscal Year, commencing in Fiscal Year 2018/19, in an amount determined by the City Council of the City of San Jacinto (the "City") or its designee through the application of this Rate and Method of Apportionment as described below. All of the real property in CFD 2017-1, unless exempted by law or by the provisions hereof, shall be taxed for the purposes, to the extent and in the manner herein provided.

A. DEFINITIONS

The terms hereinafter set forth have the following meanings:

"Acre" or "Acreage" means the land area of an Assessor's Parcel as shown on an Assessor's Parcel Map, or if the land area is not shown on an Assessor's Parcel Map, the land area shown on the applicable final map, parcel map, condominium plan, or other recorded County parcel map. If the preceding maps for a land area are not available, the Acreage of such land area may be determined by utilizing available spatial data and geographic information systems (GIS). The square footage of an Assessor's Parcel is equal to the Acreage multiplied by 43,560.

"Act" means the Mello-Roos Community Facilities Act of 1982, as amended, being Chapter 2.5, Division 2 of the Title 5 of the Government Code of the State of California.

"Administrative Expenses" means the actual or reasonably estimated costs directly related to the administration of CFD 2017-1 including, but not limited to, the following: the costs of computing the Special Taxes and preparing the annual Special Tax collection schedules (whether by the City, the CFD Administrator, or otherwise); the costs of collecting the Special Taxes (whether by the County, the City, or otherwise); the costs associated with preparing Special Tax disclosure documents and responding to public inquiries regarding the Special Taxes; the costs of the City, CFD 2017-1, or any designee thereof related to an appeal of the Special Tax; and the City's annual administration fees and third party expenses. Administrative Expenses shall also include amounts estimated to be needed for or advanced by the City or CFD 2017-1 for any other administrative purposes of CFD 2017-1, including but not limited to attorney's fees.

"Assessor's Parcel" means a lot or parcel shown on an Assessor's Parcel Map with an assigned Assessor's parcel number.

“Assessor’s Parcel Map” means an official map of the County Assessor of the County designating parcels by an Assessor’s parcel number.

"Building Permit" means a permit for the construction of a residential dwelling structure. For purposes of this definition, "Building Permit" shall not include permits for construction or installation of, retaining walls, utility improvements, or other such improvements not constituting a residential dwelling structure.

"Calendar Year" means the period commencing January 1 of any year and ending the following December 31.

“CFD 2017-1” means the City of San Jacinto Community Facilities District No. 2017-1 (Public Facilities Maintenance).

“CFD Administrator” means an official of the City, or designee thereof, responsible for determining the Special Tax Requirement and providing for the levy and collection of Special Taxes.

“City” means the City of San Jacinto.

“Council” means the City Council of the City.

“County” means the County of Riverside.

“Developed Property” means, for each Fiscal Year, all Taxable Property, for which a Building Permit for new construction was issued prior to May 1 of the prior Fiscal Year.

“Exempt Property” means all Assessors’ Parcels that are exempt from the Special Tax pursuant to Section E.

“Fiscal Year” means the period starting July 1 and ending on the following June 30.

“Land Use Class” means any of the classes listed in Table 1 below.

“Maximum Special Tax” means the greatest amount of Special Tax that can be levied in any Fiscal Year determined under this Rate and Method.

“Property Owner Association Property” means any property within the boundaries of CFD 2017-1, which is owned or irrevocably offered for dedication by a homeowner or property owner association, including any master or sub-association

“Proportionately” means, for Taxable Property, that the ratio of the actual Special Tax levied in any Fiscal Year to the Maximum Special Tax authorized to be levied in that Fiscal Year is equal for all Assessor’s Parcels of Taxable Property.

“Public Property” means any property within the boundaries of CFD 2017-1 that is (i) used for parks, schools, streets, drainage and detention easements, rights-of-way or any other public purpose, (ii) owned by or irrevocably offered for dedication to a public agency, or (iii) designated with specific boundaries and Acreage on a final subdivision map as property which will be owned by a public agency. For purposes of this definition, a public agency includes the federal government, the State of California, the County, the District, schools, or any other public agency.

“Rate and Method” means this Rate and Method of Apportionment of Special Tax for CFD 2017-1.

“Residential Dwelling Unit(s)” means any residential attached or detached dwelling unit constructed or to be constructed for habitable living purposes located on an Assessor’s Parcel as indicated in the records of the County Assessor, or, if not indicated, as otherwise determined by the CFD Administrator based on available official information, including Building Permit(s) issued. This includes, but is not limited to, single family residential, multi-family residential, apartment, condominium, and townhome units.

“Residential Property” means any Assessor’s Parcel of Developed Property, which contains a Residential Dwelling Unit.

“Special Tax” means the annual special tax to be levied in each Fiscal Year on each Assessor’s Parcel of Taxable Property to fund the Special Tax Requirement.

“Special Tax Requirement” means that amount of Special Tax revenue required in any Fiscal Year for CFD 2017-1 to: (i) pay directly for the costs of construction, operation, maintenance and servicing of the roads, parks, storm drains, street lighting, landscaping and appurtenant facilities; (ii) pay Administrative Expenses; (iii) pay any amounts required to establish or replenish any repair and contingency funds, capital improvement funds, or reserve funds for CFD 2017-1; (iv) pay for reasonably anticipated delinquent Special Taxes based on the delinquency rate for Special Taxes levied in the previous Fiscal Year; less a credit for funds available to reduce the annual Special Tax levy, as determined by the CFD Administrator.

“State” means the State of California.

“Taxable Property” means any Assessor’s Parcel within CFD 2017-1, which is not exempt from the Special Tax by applicable law or Section E of this Rate and Method.

“Undeveloped Property” means for each Fiscal Year all Taxable Property not classified as Developed Property.

B. ASSIGNMENT TO LAND USE CATEGORIES

Each Fiscal Year, all Taxable Property within CFD 2017-1 shall be classified as Developed Property or Undeveloped Property by the CFD Administrator and shall be subject to Special Taxes determined pursuant to Sections C and D below. Once an Assessor’s Parcel is classified as Developed Property by the CFD Administrator, it shall become Residential Property and be assigned to Land Use Class 1 in Table 1 below and it shall remain in that classification for all future Fiscal Years. No Special Tax will be levied on Undeveloped Property.

C. MAXIMUM SPECIAL TAX

1. Maximum Special Tax Rates

The Maximum Special Taxes for Taxable Property are identified in Table 1 below.

**TABLE 1
MAXIMUM SPECIAL TAXES**

Land Use Class	Description	Maximum Special Tax
1	Residential Property	\$1,635.00 per unit
2	Undeveloped Property	\$0.00

2. Increases in the Maximum Special Tax

On each July 1, commencing on July 1, 2019, the Maximum Special Tax shall be increased to account for inflation. The amount of the annual increase shall be two percent (2%) per Fiscal Year.

D. METHOD OF APPORTIONMENT OF THE SPECIAL TAX

Commencing with Fiscal Year 2018/19 and for each following Fiscal Year, the CFD Administrator shall determine the Special Tax Requirement and the City shall levy the Special Tax until the amount of Special Taxes equal the Special Tax Requirement. The Special Tax shall be levied each Fiscal Year Proportionately on each Assessor’s Parcel of Taxable Property at up to 100% of the applicable Maximum Special Tax.

E. EXEMPTIONS

The CFD Administrator shall classify the following as Exempt Property: (i) Public Property, (ii) Property Owner Association Property, and (iii) Assessor's Parcels with public or utility easements making impractical their utilization for any use other than the purposes set forth in the easement.

If the use of an Assessor's Parcel of Exempt Property changes so that such Assessor's Parcel is no longer classified as one of the uses set forth above that would make such Assessor's Parcel eligible to be classified as Exempt Property, such Assessor's Parcel shall cease to be classified as Exempt Property and shall be deemed to be Taxable Property.

F. APPEALS

Any property owner claiming that the amount or application of the Special Tax is not correct may file a written notice of appeal with the CFD Administrator not later than one Calendar Year after having paid the Special Tax that is disputed. The CFD Administrator shall promptly review the appeal and, if necessary, meet with the property owner, consider written and oral evidence regarding the amount of the Special Tax, and decide the appeal. If the property owner disagrees with the CFD Administrator's decision relative to the appeal, the owner may then file a written appeal with the City Council whose subsequent decision shall be binding. If the decision of the CFD Administrator (if the appeal is not filed with the City Council) or the City Council (if the appeal is filed with the City Council) requires the Special Tax to be modified in favor of the property owner, no cash refund shall be made for prior years' Special Tax levies, but an adjustment shall be made to the next Special Tax levy(ies). This procedure shall be exclusive and its exhaustion by any property owner shall be a condition precedent to filing any legal action by such owner.

G. MANNER OF COLLECTION

The Special Tax shall be collected in the same manner and at the same time as ordinary ad valorem property taxes; provided, however, that the Council reserves the right to provide for any alternative method of collection authorized by the Act, including but not limited to (a) direct billing and (b) billing, whether direct or through the services of the County, at different times, upon the CFD Administrator making a determination that such alternative method of collection better enables CFD 2017-1 to meet its financial obligations. In its capacity as the legislative body of CFD 2017-1, the Council may covenant to foreclose and may actually foreclose on delinquent Assessor's Parcels as permitted by the Act.

H. INTERPRETATION OF SPECIAL TAX FORMULA

The City Council reserves the right to make minor administrative and technical changes to this document that do not materially affect the method of apportioning Special Taxes. In addition, the interpretation and application of any section of this document shall be left to the City Council's discretion. Interpretations may be made by the City Council by ordinance or resolution for purposes of clarifying any vagueness or ambiguity in this Rate and Method.

I. TERM OF THE SPECIAL TAX

The Special Tax may be levied in perpetuity to satisfy the Special Tax Requirement.

APPENDIX C. DELINQUENCY SUMMARY REPORT

The following page shows the current Delinquency Summary Report.

City of San Jacinto
Delinquency Summary Report
As of: 06/30/2022

District	Due Date	Billed Amount	Paid Amount	Delinquent Amount	Delinquent Amount %	Billed Installments	Paid Installments	Delinquent Installments	Delinquent Installments %
CFD 2017-1 - Community Facilities District No. 2017-1									
08/01/2019 Billing:									
	12/10/2019	\$22,930.60	\$22,930.60	\$0.00	0.00%	130	55	0	0.00%
	04/10/2020	\$22,930.60	\$22,930.60	\$0.00	0.00%	130	55	0	0.00%
	Subtotal:	\$45,861.20	\$45,861.20	\$0.00	0.00%	260	110	0	0.00%
08/01/2020 Billing:									
	12/10/2020	\$0.00	\$0.00	\$0.00	0.00%	225	0	0	0.00%
	04/10/2021	\$0.00	\$0.00	\$0.00	0.00%	225	0	0	0.00%
	Subtotal:	\$0.00	\$0.00	\$0.00	0.00%	450	0	0	0.00%
08/01/2021 Billing:									
	12/10/2021	\$1,663.18	\$1,663.18	\$0.00	0.00%	225	137	0	0.00%
	04/10/2022	\$1,663.18	\$1,626.76	\$36.42	2.19%	225	134	3	1.33%
	Subtotal:	\$3,326.36	\$3,289.94	\$36.42	1.09%	450	271	3	0.67%
CFD 2017-1	Total:	\$49,187.56	\$49,151.14	\$36.42	0.07%	1,160	381	3	0.26%
Agency Grand Total:		\$49,187.56	\$49,151.14	\$36.42	0.07%	1,160	381	3	0.26%

APPENDIX D. FINAL BILLING DETAIL REPORT

The following pages show the Final Billing Detail Report for Fiscal Year 2022/23.

City of San Jacinto
Community Facilities District No. 2017-1
Final Billing Detail Report for Fiscal Year 2022/23

Account ID	Land Use Category	Units	Levy	Rounding Adjustment	Grand Total
432-310-001	Residential	1	\$18.66	\$0.00	\$18.66
432-310-002	Residential	1	18.66	0.00	18.66
432-310-003	Residential	1	18.66	0.00	18.66
432-310-004	Residential	1	18.66	0.00	18.66
432-310-005	Residential	1	18.66	0.00	18.66
432-310-006	Residential	1	18.66	0.00	18.66
432-310-007	Residential	1	18.66	0.00	18.66
432-310-008	Residential	1	18.66	0.00	18.66
432-310-009	Residential	1	18.66	0.00	18.66
432-310-010	Residential	1	18.66	0.00	18.66
432-310-011	Residential	1	18.66	0.00	18.66
432-310-012	Residential	1	18.66	0.00	18.66
432-310-013	Residential	1	18.66	0.00	18.66
432-310-014	Residential	1	18.66	0.00	18.66
432-310-015	Residential	1	18.66	0.00	18.66
432-310-016	Residential	1	18.66	0.00	18.66
432-310-017	Residential	1	18.66	0.00	18.66
432-310-018	Residential	1	18.66	0.00	18.66
432-310-019	Residential	1	18.66	0.00	18.66
432-310-020	Residential	1	18.66	0.00	18.66
432-310-021	Residential	1	18.66	0.00	18.66
432-310-022	Residential	1	18.66	0.00	18.66
432-310-023	Residential	1	18.66	0.00	18.66
432-310-024	Residential	1	18.66	0.00	18.66
432-310-025	Residential	1	18.66	0.00	18.66
432-310-026	Residential	1	18.66	0.00	18.66
432-311-001	Residential	1	18.66	0.00	18.66
432-311-002	Residential	1	18.66	0.00	18.66
432-311-003	Residential	1	18.66	0.00	18.66
432-311-004	Residential	1	18.66	0.00	18.66
432-311-005	Residential	1	18.66	0.00	18.66
432-311-006	Residential	1	18.66	0.00	18.66
432-311-007	Residential	1	18.66	0.00	18.66
432-311-008	Residential	1	18.66	0.00	18.66
432-311-009	Residential	1	18.66	0.00	18.66
432-311-010	Residential	1	18.66	0.00	18.66
432-311-011	Residential	1	18.66	0.00	18.66
432-312-001	Residential	1	18.66	0.00	18.66
432-312-002	Residential	1	18.66	0.00	18.66
432-312-003	Residential	1	18.66	0.00	18.66
432-312-004	Residential	1	18.66	0.00	18.66
432-312-005	Residential	1	18.66	0.00	18.66

Slight variances may occur due to rounding

City of San Jacinto
Community Facilities District No. 2017-1
Final Billing Detail Report for Fiscal Year 2022/23

Account ID	Land Use Category	Units	Levy	Rounding Adjustment	Grand Total
432-312-006	Residential	1	18.66	0.00	18.66
432-312-007	Residential	1	18.66	0.00	18.66
432-312-008	Residential	1	18.66	0.00	18.66
432-312-009	Residential	1	18.66	0.00	18.66
432-312-010	Residential	1	18.66	0.00	18.66
432-320-001	Residential	1	18.66	0.00	18.66
432-320-002	Residential	1	18.66	0.00	18.66
432-320-003	Residential	1	18.66	0.00	18.66
432-320-004	Residential	1	18.66	0.00	18.66
432-320-005	Residential	1	18.66	0.00	18.66
432-320-006	Residential	1	18.66	0.00	18.66
432-320-007	Residential	1	18.66	0.00	18.66
432-320-008	Residential	1	18.66	0.00	18.66
432-320-009	Residential	1	18.66	0.00	18.66
432-320-010	Residential	1	18.66	0.00	18.66
432-320-011	Residential	1	18.66	0.00	18.66
432-321-001	Residential	1	18.66	0.00	18.66
432-321-002	Residential	1	18.66	0.00	18.66
432-321-003	Residential	1	18.66	0.00	18.66
432-321-004	Residential	1	18.66	0.00	18.66
432-321-005	Residential	1	18.66	0.00	18.66
432-321-006	Residential	1	18.66	0.00	18.66
432-321-007	Residential	1	18.66	0.00	18.66
432-321-008	Residential	1	18.66	0.00	18.66
432-321-009	Residential	1	18.66	0.00	18.66
432-321-010	Residential	1	18.66	0.00	18.66
432-321-011	Residential	1	18.66	0.00	18.66
432-321-012	Residential	1	18.66	0.00	18.66
432-321-013	Residential	1	18.66	0.00	18.66
432-321-014	Residential	1	18.66	0.00	18.66
432-330-001	Residential	1	18.66	0.00	18.66
432-330-002	Residential	1	18.66	0.00	18.66
432-330-003	Residential	1	18.66	0.00	18.66
432-330-004	Residential	1	18.66	0.00	18.66
432-330-005	Residential	1	18.66	0.00	18.66
432-330-006	Residential	1	18.66	0.00	18.66
432-330-007	Residential	1	18.66	0.00	18.66
432-330-008	Residential	1	18.66	0.00	18.66
432-330-009	Residential	1	18.66	0.00	18.66
432-330-010	Residential	1	18.66	0.00	18.66
432-330-011	Residential	1	18.66	0.00	18.66
432-330-012	Residential	1	18.66	0.00	18.66

Slight variances may occur due to rounding

City of San Jacinto
Community Facilities District No. 2017-1
Final Billing Detail Report for Fiscal Year 2022/23

Account ID	Land Use Category	Units	Levy	Rounding Adjustment	Grand Total
432-330-013	Residential	1	18.66	0.00	18.66
432-330-014	Residential	1	18.66	0.00	18.66
432-330-015	Residential	1	18.66	0.00	18.66
432-330-016	Residential	1	18.66	0.00	18.66
432-330-017	Residential	1	18.66	0.00	18.66
432-330-018	Residential	1	18.66	0.00	18.66
432-330-019	Residential	1	18.66	0.00	18.66
432-330-020	Residential	1	18.66	0.00	18.66
432-330-021	Residential	1	18.66	0.00	18.66
432-330-022	Residential	1	18.66	0.00	18.66
432-330-023	Residential	1	18.66	0.00	18.66
432-330-024	Residential	1	18.66	0.00	18.66
432-330-025	Residential	1	18.66	0.00	18.66
432-330-026	Residential	1	18.66	0.00	18.66
432-330-027	Residential	1	18.66	0.00	18.66
432-330-028	Residential	1	18.66	0.00	18.66
432-330-029	Residential	1	18.66	0.00	18.66
432-330-030	Residential	1	18.66	0.00	18.66
432-330-031	Residential	1	18.66	0.00	18.66
432-330-032	Residential	1	18.66	0.00	18.66
432-330-033	Residential	1	18.66	0.00	18.66
432-330-034	Residential	1	18.66	0.00	18.66
432-330-035	Residential	1	18.66	0.00	18.66
432-330-036	Residential	1	18.66	0.00	18.66
432-330-037	Residential	1	18.66	0.00	18.66
432-330-038	Residential	1	18.66	0.00	18.66
432-330-039	Residential	1	18.66	0.00	18.66
432-330-040	Residential	1	18.66	0.00	18.66
432-330-041	Residential	1	18.66	0.00	18.66
432-331-001	Residential	1	18.66	0.00	18.66
432-331-002	Residential	1	18.66	0.00	18.66
432-331-003	Residential	1	18.66	0.00	18.66
432-331-004	Residential	1	18.66	0.00	18.66
432-331-005	Residential	1	18.66	0.00	18.66
432-331-006	Residential	1	18.66	0.00	18.66
432-340-001	Residential	1	18.66	0.00	18.66
432-340-002	Residential	1	18.66	0.00	18.66
432-340-003	Residential	1	18.66	0.00	18.66
432-340-004	Residential	1	18.66	0.00	18.66
432-340-005	Residential	1	18.66	0.00	18.66
432-340-006	Residential	1	18.66	0.00	18.66
432-340-007	Residential	1	18.66	0.00	18.66

Slight variances may occur due to rounding

City of San Jacinto
Community Facilities District No. 2017-1
Final Billing Detail Report for Fiscal Year 2022/23

Account ID	Land Use Category	Units	Levy	Rounding Adjustment	Grand Total
432-340-008	Residential	1	18.66	0.00	18.66
432-340-009	Residential	1	18.66	0.00	18.66
432-340-010	Residential	1	18.66	0.00	18.66
432-340-011	Residential	1	18.66	0.00	18.66
432-341-002	Residential	1	18.66	0.00	18.66
432-341-003	Residential	1	18.66	0.00	18.66
432-341-004	Residential	1	18.66	0.00	18.66
432-341-005	Residential	1	18.66	0.00	18.66
432-341-006	Residential	1	18.66	0.00	18.66
432-341-007	Residential	1	18.66	0.00	18.66
432-341-008	Residential	1	18.66	0.00	18.66
432-341-009	Residential	1	18.66	0.00	18.66
432-341-010	Residential	1	18.66	0.00	18.66
432-341-011	Residential	1	18.66	0.00	18.66
432-341-012	Residential	1	18.66	0.00	18.66
432-341-013	Residential	1	18.66	0.00	18.66
432-341-014	Residential	1	18.66	0.00	18.66
432-341-015	Residential	1	18.66	0.00	18.66
432-341-016	Residential	1	18.66	0.00	18.66
432-341-017	Residential	1	18.66	0.00	18.66
432-341-018	Residential	1	18.66	0.00	18.66
432-341-019	Residential	1	18.66	0.00	18.66
432-341-020	Residential	1	18.66	0.00	18.66
432-350-001	Residential	1	18.66	0.00	18.66
432-350-002	Residential	1	18.66	0.00	18.66
432-350-003	Residential	1	18.66	0.00	18.66
432-350-004	Residential	1	18.66	0.00	18.66
432-350-005	Residential	1	18.66	0.00	18.66
432-350-006	Residential	1	18.66	0.00	18.66
432-350-007	Residential	1	18.66	0.00	18.66
432-350-008	Residential	1	18.66	0.00	18.66
432-350-009	Residential	1	18.66	0.00	18.66
432-350-010	Residential	1	18.66	0.00	18.66
432-351-001	Residential	1	18.66	0.00	18.66
432-351-002	Residential	1	18.66	0.00	18.66
432-351-003	Residential	1	18.66	0.00	18.66
432-351-004	Residential	1	18.66	0.00	18.66
432-351-005	Residential	1	18.66	0.00	18.66
432-351-006	Residential	1	18.66	0.00	18.66
432-351-007	Residential	1	18.66	0.00	18.66
432-351-008	Residential	1	18.66	0.00	18.66
432-351-009	Residential	1	18.66	0.00	18.66

Slight variances may occur due to rounding

City of San Jacinto
Community Facilities District No. 2017-1
Final Billing Detail Report for Fiscal Year 2022/23

Account ID	Land Use Category	Units	Levy	Rounding Adjustment	Grand Total
432-351-010	Residential	1	18.66	0.00	18.66
432-351-011	Residential	1	18.66	0.00	18.66
432-351-012	Residential	1	18.66	0.00	18.66
432-351-013	Residential	1	18.66	0.00	18.66
432-351-014	Residential	1	18.66	0.00	18.66
432-351-015	Residential	1	18.66	0.00	18.66
432-351-016	Residential	1	18.66	0.00	18.66
432-360-001	Residential	1	18.66	0.00	18.66
432-360-002	Residential	1	18.66	0.00	18.66
432-360-003	Residential	1	18.66	0.00	18.66
432-360-004	Residential	1	18.66	0.00	18.66
432-360-005	Residential	1	18.66	0.00	18.66
432-360-006	Residential	1	18.66	0.00	18.66
432-360-007	Residential	1	18.66	0.00	18.66
432-360-008	Residential	1	18.66	0.00	18.66
432-361-001	Residential	1	18.66	0.00	18.66
432-361-002	Residential	1	18.66	0.00	18.66
432-361-003	Residential	1	18.66	0.00	18.66
432-361-004	Residential	1	18.66	0.00	18.66
432-361-005	Residential	1	18.66	0.00	18.66
432-361-007	Residential	1	18.66	0.00	18.66
432-361-008	Residential	1	18.66	0.00	18.66
432-361-009	Residential	1	18.66	0.00	18.66
432-361-010	Residential	1	18.66	0.00	18.66
432-361-011	Residential	1	18.66	0.00	18.66
432-361-012	Residential	1	18.66	0.00	18.66
432-362-001	Residential	1	18.66	0.00	18.66
432-362-002	Residential	1	18.66	0.00	18.66
432-362-004	Residential	1	18.66	0.00	18.66
432-362-005	Residential	1	18.66	0.00	18.66
432-362-006	Residential	1	18.66	0.00	18.66
432-362-007	Residential	1	18.66	0.00	18.66
432-362-008	Residential	1	18.66	0.00	18.66
432-362-009	Residential	1	18.66	0.00	18.66
432-362-010	Residential	1	18.66	0.00	18.66
203 Accounts		203	\$3,787.98	\$0.00	\$3,787.98
203 Total Accounts		203	\$3,787.98	\$0.00	\$3,787.98

Slight variances may occur due to rounding